

HY-TEK Sports Software
part of **activeNETWORK**

Licensed To: Wellington Reg. Aquatic Centre - Office
- Release 5.0Jb -

Set up System Preference

Registration Preferences; USA is shown here

The screenshot shows the TEAM MANAGER software interface. The main window title is "TEAM MANAGER - Database: C:\TM5Data\MyTeam.mdb". The menu bar includes: File, Set-up, Athletes, Teams, Meets, Standards, Records, Workouts, Training, Reports, Labels, Check for Updates, Help. Below the menu bar is a grid of buttons: Import Results, Top Times, Meet Entries, Meet Results, Record Match; Export Entries, Top Times SS, Meet Entries SS, Seasonal Results, High Point; Team Registration Online, Upload to Team Stats Online, Login to Team Connect Online, TM eLessons, Entry Fee Upload. The background image is a swimming pool with lane markers and a swimmer's goggles. A dialog box titled "Registration Preferences" is open, with the subtitle "USA Swimming Registration Preferences". The dialog contains the following fields: Registration Date (calendar icon), LSC Registration Fee (\$0.00), LSC Seasonal Registration Fee (\$0.00), Make Check Payable to (text field), Registration Mailing Information section with sub-fields: Mail Application and Payment to (text field), Mailing Address (text field), City (text field), State (dropdown menu), and ZIP Code (text field). At the bottom of the dialog are "OK" and "Cancel" buttons. In the bottom left corner, there is a logo for "HY-TEK Sports Software" with the text "part of active NETWORK" and "Licensed To: Wellington Reg. Aquatic Centre - Office - Release 5.0Jb -". The Windows taskbar at the bottom shows the Start button, several application icons, and the system tray with the time "6:02 p.m.".

Set up Preferences

The screenshot shows the 'TEAM MANAGER' software interface with the 'System Preferences' dialog box open. The background is a swimming pool with lane markers. The dialog box is titled 'System Preferences' and contains several sections for configuring the application's behavior.

Preferences

- Gender Designations:**
 - Men/Women (M/W)
 - Male/Female (M/F)
 - Boys/Girls (B/G)
- Athlete Browser Options:**
 - Show Ages
 - Show Birth Date
 - Show School Year
 - Last Name First
 - First Name First
- Show Only "Faster than" Time STD / Qualifying Times
- Relay Lead-Off Splits:**
 - Use Relay Lead Off Splits
- State / Province Labels:**
 - Use "State"
 - Use "Province"
- Stroke Rates:**
 - Enable Stroke Rate Reporting
- Automated Reminders:**
 - Automatic Backup every 7 days
 - Automatic Update Check every 7 days

Team/Swimmer Defaults

- Default Team Registration: OTH
- Default Team Type: HS
- Default Country: [Dropdown]
- Default LSC: [Dropdown]
- Default State: [Dropdown]

Meet Age-Up Date

- Meet Start Date
- Meet End Date
- DDMMYY
- Not Applicable

System Age-Up Date

- DDMMYY
- Age-Up
- Always Age-Up To Today

Buttons: OK, Cancel

HY-TEK Sports Software
part of **activeNETWORK**

Licensed To: Wellington Reg. Aquatic Centre - Office
- Release 5.0Jb -

Windows taskbar: start, In-box - Microsoft Out..., TEAM MANAGER - Da..., 5:59 p.m.

All preference shown

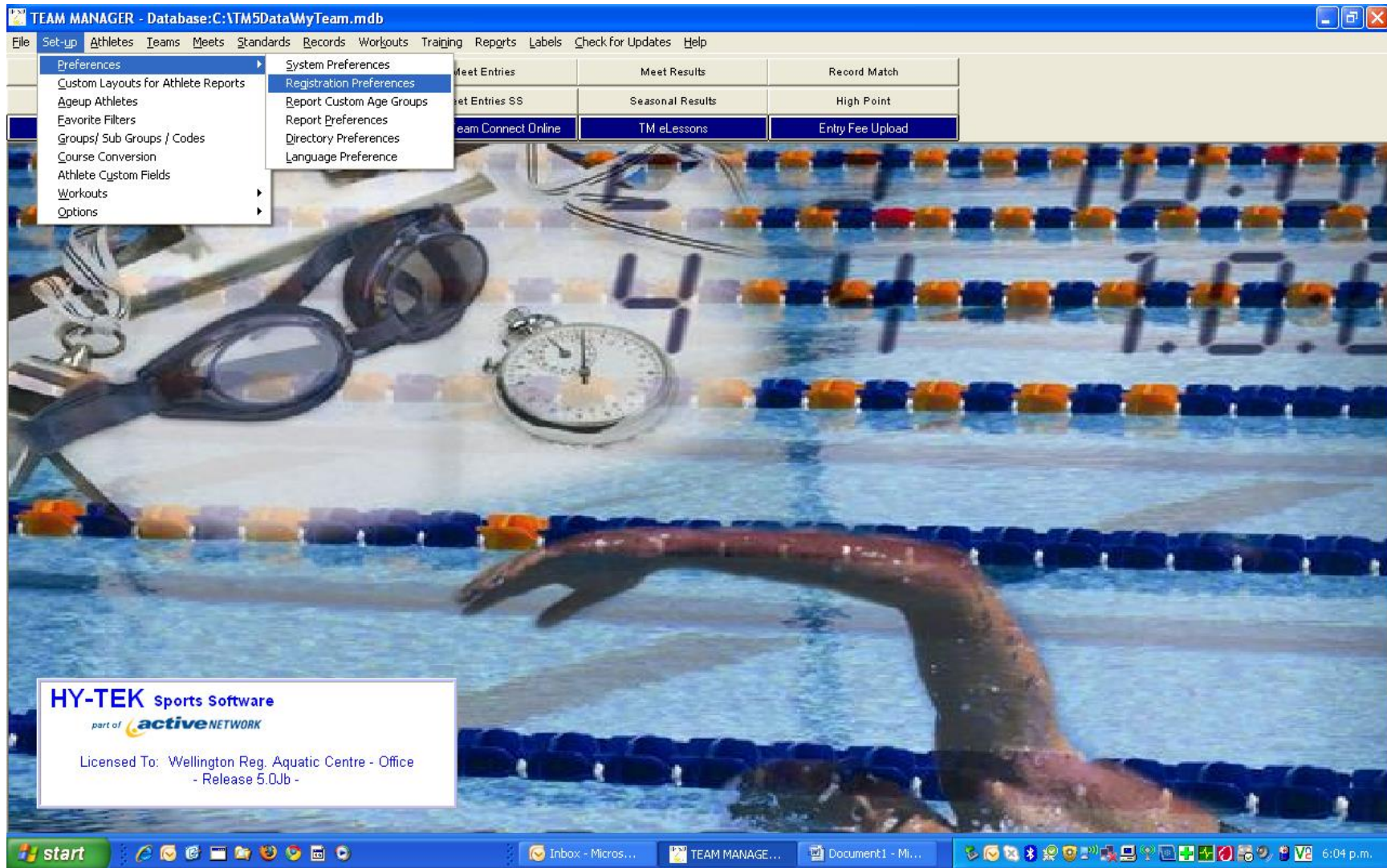

Custom Layout - currently not in use

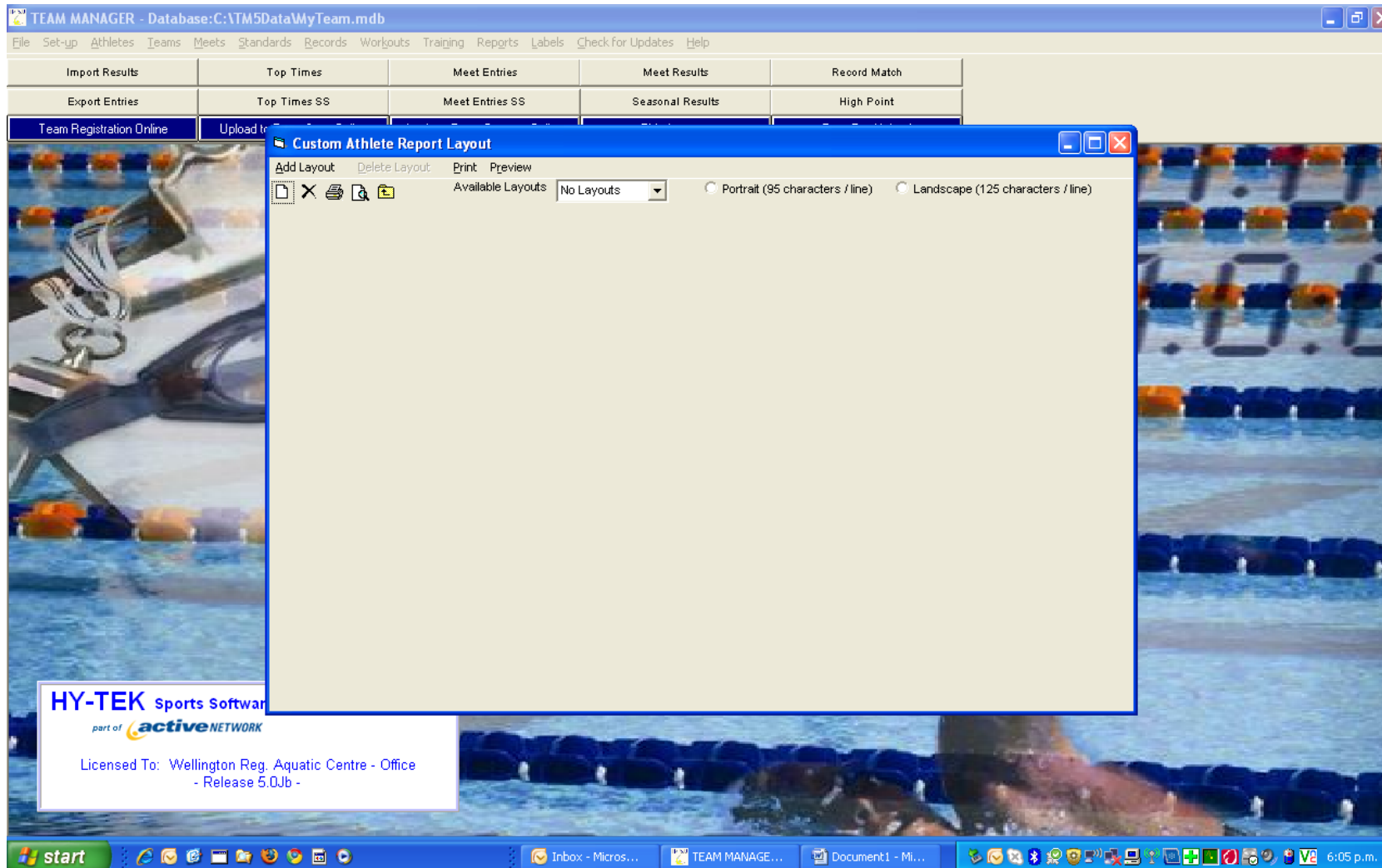

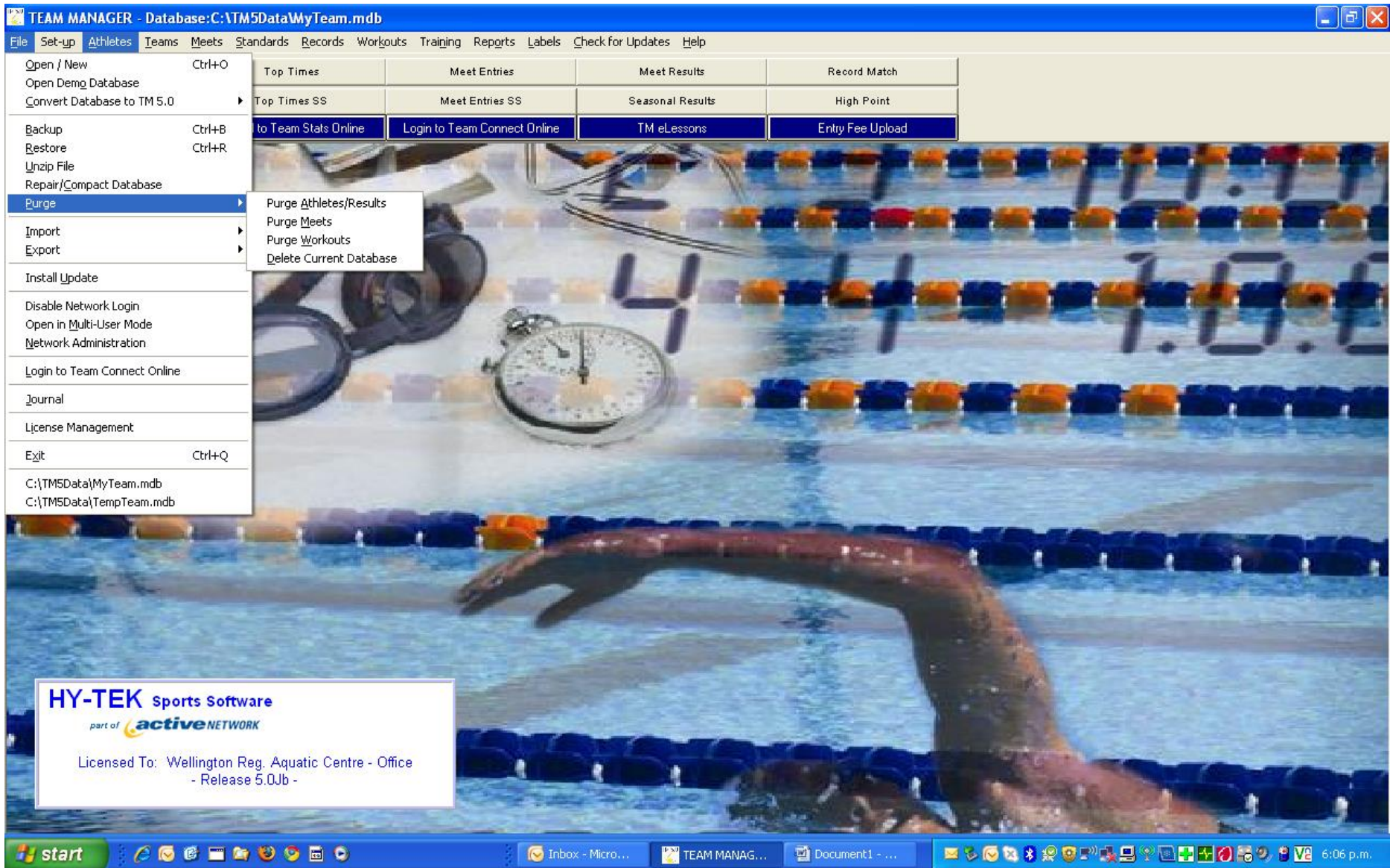

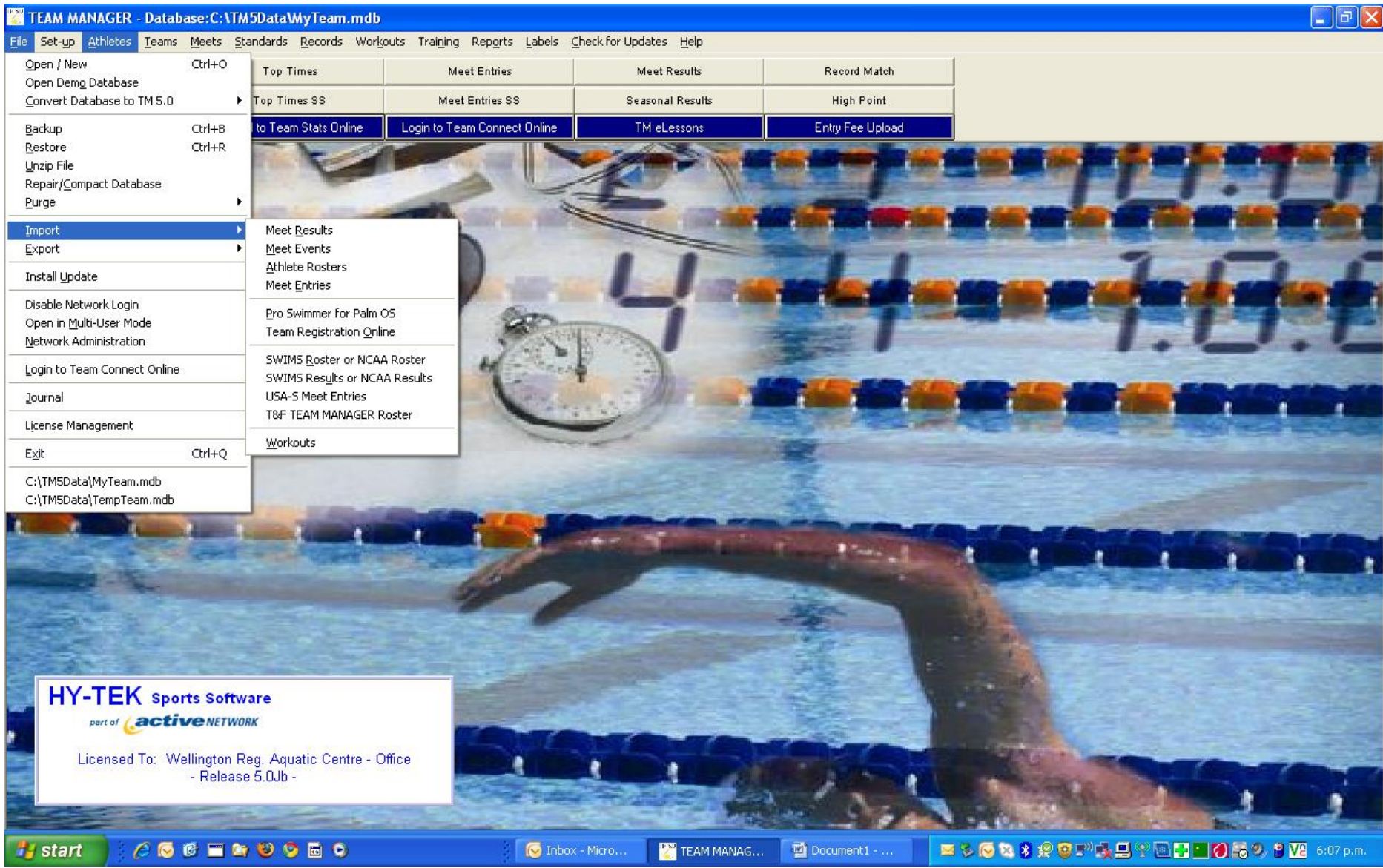

TEAM MANAGER - Database: C:\TMSData\MyTeam.mdb

File Set-up Athletes Teams Meets Standards Records Workouts Training Reports Labels Check for Updates Help

- Open / New Ctrl+O
- Open Demo Database
- Convert Database to TM 5.0
- Backup Ctrl+B
- Restore Ctrl+R
- Unzip File
- Repair/Compact Database
- Purge
- Import
- Export
- Install Update
- Disable Network Login
- Open in Multi-User Mode
- Network Administration
- Login to Team Connect Online
- Journal
- License Management
- Exit Ctrl+Q
- C:\TMSData\MyTeam.mdb
- C:\TMSData\TempTeam.mdb

Top Times	Meet Entries	Meet Results	Record Match
Top Times SS	Meet Entries SS	Seasonal Results	High Point
to Team Stats Online	Login to Team Connect Online	TM eLessons	Entry Fee Upload

- Meet Results
- Meet Events
- Athlete Rosters
- Meet Entries
- Pro Swimmer for Palm OS
- Team Registration Online
- SWIMS Roster or NCAA Roster
- SWIMS Results or NCAA Results
- USA-S Meet Entries
- T&F TEAM MANAGER Roster
- Workouts

HY-TEK Sports Software
part of **activeNETWORK**

Licensed To: Wellington Reg. Aquatic Centre - Office
- Release 5.0Jb -

TEAM MANAGER - Database: C:\TMSData\MyTeam.mdb

File Set-up Athletes Teams Meets Standards Records Workouts Training Reports Labels Check for Updates Help

Open / New Ctrl+O
 Open Demog Database
 Convert Database to TM 5.0

Backup Ctrl+B
 Restore Ctrl+R
 Unzip File
 Repair/Compact Database
 Purge

Import
Export

Install Update

Disable Network Login
 Open in Multi-User Mode
 Network Administration

Login to Team Connect Online

Journal

License Management

Exit Ctrl+Q

C:\TMSData\MyTeam.mdb
 C:\TMSData\TempTeam.mdb

Top Times	Meet Entries	Meet Results	Record Match
Top Times SS	Meet Entries SS	Seasonal Results	High Point
to Team Stats Online	Login to Team Connect Online	TM eLessons	Entry Fee Upload

Meet Entries
 Meet Results
 Best Times
 Proof of Time
 Athletes/Teams
 Athlete Email
 Registration
 Registration Reconciliation
 Convert Hy-Tek Entries CL2 to SD3
 Pro Swimmer for Palm OS
 Team Stats Online
 Meet Entry Fee Upload
 Athlete Fields in CSV format
 Generic Data in MS Access
 Workouts

PaceClock

CTS Pace Clock
 Daktronics Pace Clock

HY-TEK Sports Software
 part of **activeNETWORK**

Licensed To: Wellington Reg. Aquatic Centre - Office
 - Release 5.0Jb -

start | Inbox - Micro... | TEAM MANAG... | Document1 - ... | 6:07 p.m.

Import Results	Top Times	Meet Entries	Meet Results	Record Match
Export Entries	Top Times SS	Meet Entries SS	Seasonal Results	High Point
Team Registration Online	Upload to Team Stats Online	Login to Team Connect Online	TM eLessons	Entry Fee Upload

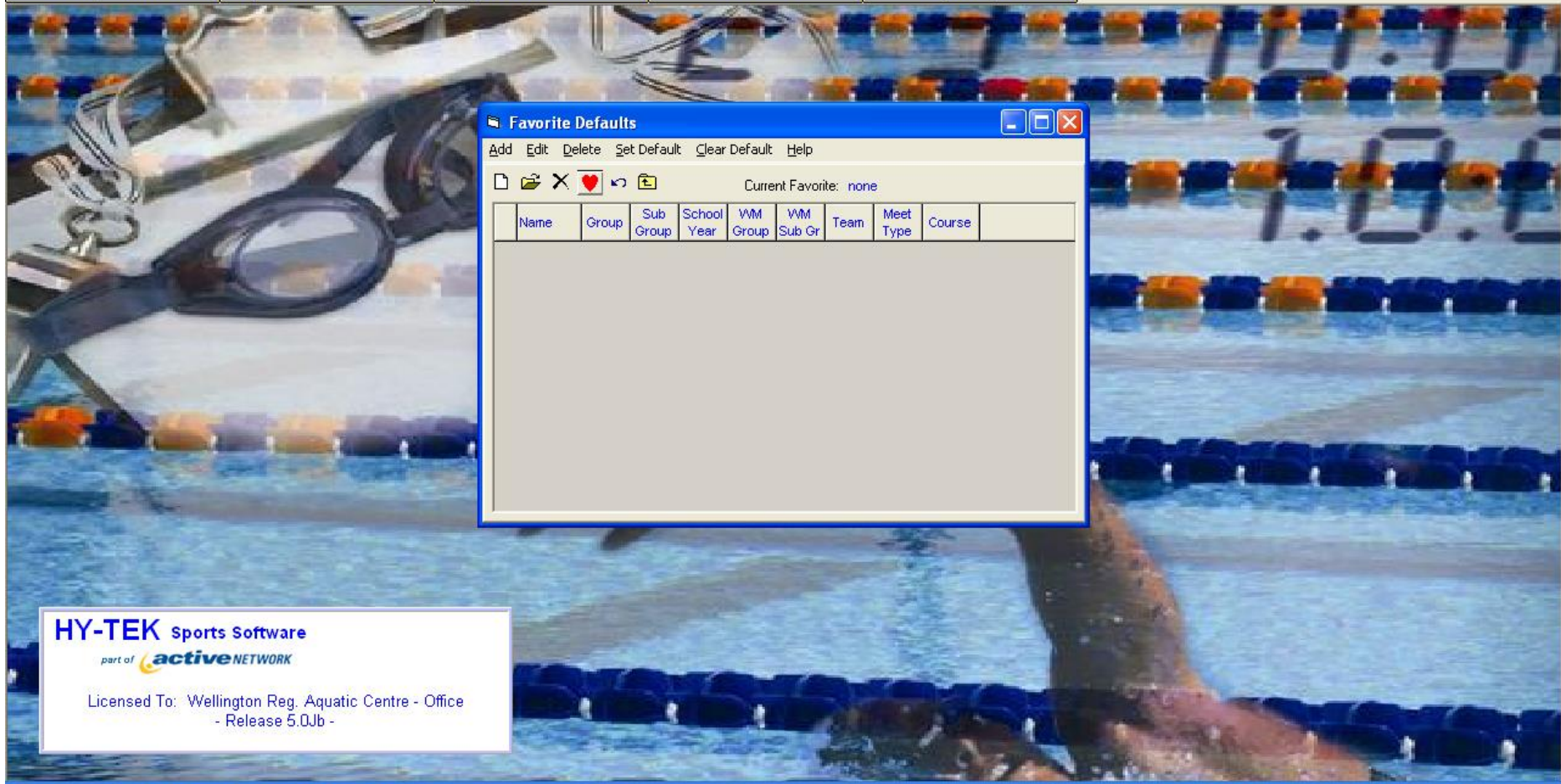

Favorite Defaults

Add Edit Delete Set Default Clear Default Help

Current Favorite: none

Name	Group	Sub Group	School Year	WM Group	WM Sub Gr	Team	Meet Type	Course

HY-TEK Sports Software
 part of **activeNETWORK**

Licensed To: Wellington Reg. Aquatic Centre - Office
 - Release 5.0Jb -



Show Types: All Groups Subgroups WM Groups WM Subgroups School Year Meet Type Meet Division

Code	Description	Type
B	Blue	Group
G	Gold	Group
OF	Group	Group
SW	Group	Group
A10	Administrators	Sub Group
A9	Subgroup	Sub Group
AG	Age Group	Sub Group
C10	Competitive	Sub Group
C9	Subgroup	Sub Group
L9	Subgroup	Sub Group
N10	Non-competitive	Sub Group
N9	Subgroup	Sub Group
O9	Subgroup	Sub Group
S	Senior	Sub Group
T9	Subgroup	Sub Group
FR	Freshman	School Year
JR	Junior	School Year
Ka	School Year	School Year
Kn	School Year	School Year
Kp	School Year	School Year
PB	School Year	School Year
PK	School Year	School Year
Pm	School Year	School Year
Pr	School Year	School Year
RB	School Year	School Year
RS	School Year	School Year
SO	Sophomore	School Year
SR	Senior	School Year
TR	School Year	School Year
AG	Age Group	Meet Type
HS	High School	Meet Type
SR	Senior	Meet Type
JV	Junior Varsity	Division
VR	Varsity	Division
ADV	Advanced	vWM Group
AGE	Age Group	vWM Group
BEG	Beginner	vWM Group
Dol	vWM Group	vWM Group
FR	vWM Group	vWM Group

These 3 character codes can be used for filtering and for designating sets of similar information.

- * Athlete Groups (Pool 1 or Pool 2)
- * Athlete Subgroups (Senior or Elite)
- * Athlete WM Groups (For workouts)
- * Athlete WM Subgroups (For workouts)
- * Athlete School Year (Freshman, Senior)
- * Meet Type (USS, Summer League, High School)
- * Meet Divisions (Varsity, Junior Varsity)

Import Results	Top Times	Meet Entries	Meet Results	Record Match
Export Entries	Top Times SS	Meet Entries SS	Seasonal Results	High Point
Team Registration Online	Upload to Team Stats Online	Login to Team Connect Online	TM eLessons	Entry Fee Upload

Course Conversion Setup

Age Group | High School | College | Australia | UK ASA |

Yards to SC Meters -and- SC Meters to Yards Conversion Factors

25/50/100/200 Yards to SC Meters: Enter a factor to be used to convert Yard times to SC Meters and vice-versa. (Multiply Yards by factor to get SC Meters and divide SC Meters by factor to get Yards.)

SC Meters to / from LC Meters Turn Factors

Freestyle: seconds for each extra turn
 Backstroke: seconds for each extra turn
 Breaststroke: seconds for each extra turn
 Butterfly: seconds for each extra turn
 Individual Medley: seconds for each extra turn

-OR-
 Straight Factor applied to all Strokes
 Typical straight turn factor is .02 (2%)

Freestyle Example (.8 seconds for extra turns):
 LC 200 Meters has 3 turns.
 SC 200 Meters has 7 turns (4 extra turns).
 SC to LC add 3.2 seconds (.8 x 4 turns)
 LC to SC subtract 3.2 seconds (.8 x 4 turns)
 2:00.00 SC converts to 2:03.20 LC

Long Distance Conversion Factors (Yards to/from Meters Only)

Yards to Meters, multiply by conversion factor. For these three long distance events, the selected turn factor is applied first then the conversion factor is applied.
 Meters to Yards, divide by conversion factor.

500 Yards to 400 Meters and 1000 Yards to 800 Meters: Typical factor is 0.875
 1650 Yards to 1500 Meters: Typical factor is 1.006

Result Browser Conversion Preference

LC Meters to Yards LC Meters to SC Meters

Select Cancel

HY-TEK Sports Software
 part of **activeNETWORK**

Licensed To: Wellington Reg. Aquatic Centre - Office
 - Release 5.0Jb -

Import Results	Top Times	Meet Entries	Meet Results	Record Match
Export Entries	Top Times SS	Meet Entries SS	Seasonal Results	High Point
Team Registration Online	Upload to Team Stats Online	Login to Team Connect Online	TM eLessons	Entry Fee Upload

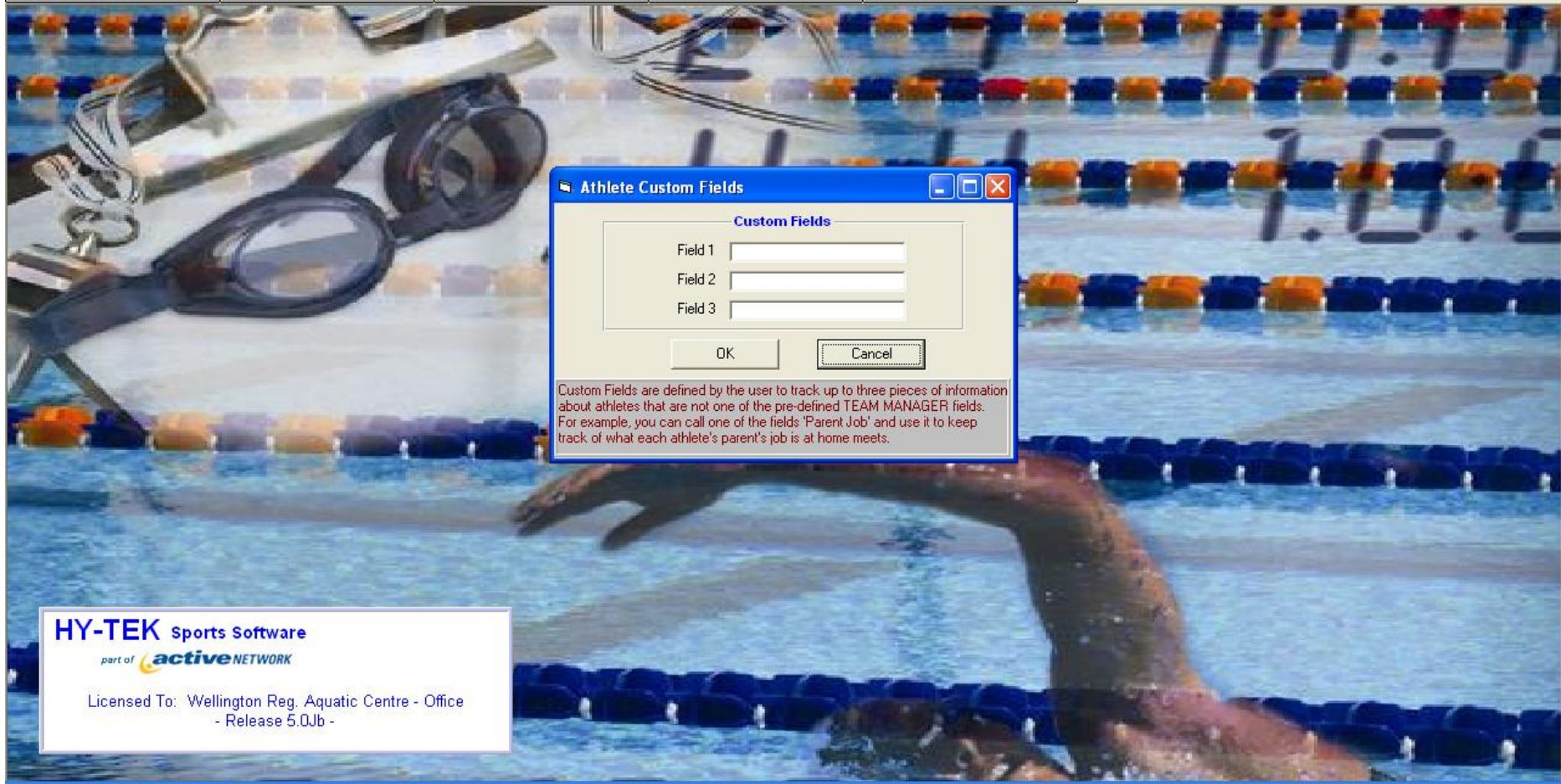

Athlete Custom Fields

Custom Fields

Field 1

Field 2

Field 3

OK Cancel

Custom Fields are defined by the user to track up to three pieces of information about athletes that are not one of the pre-defined TEAM MANAGER fields. For example, you can call one of the fields 'Parent Job' and use it to keep track of what each athlete's parent's job is at home meets.

HY-TEK Sports Software
part of **activeNETWORK**

Licensed To: Wellington Reg. Aquatic Centre - Office
- Release 5.0Jb -

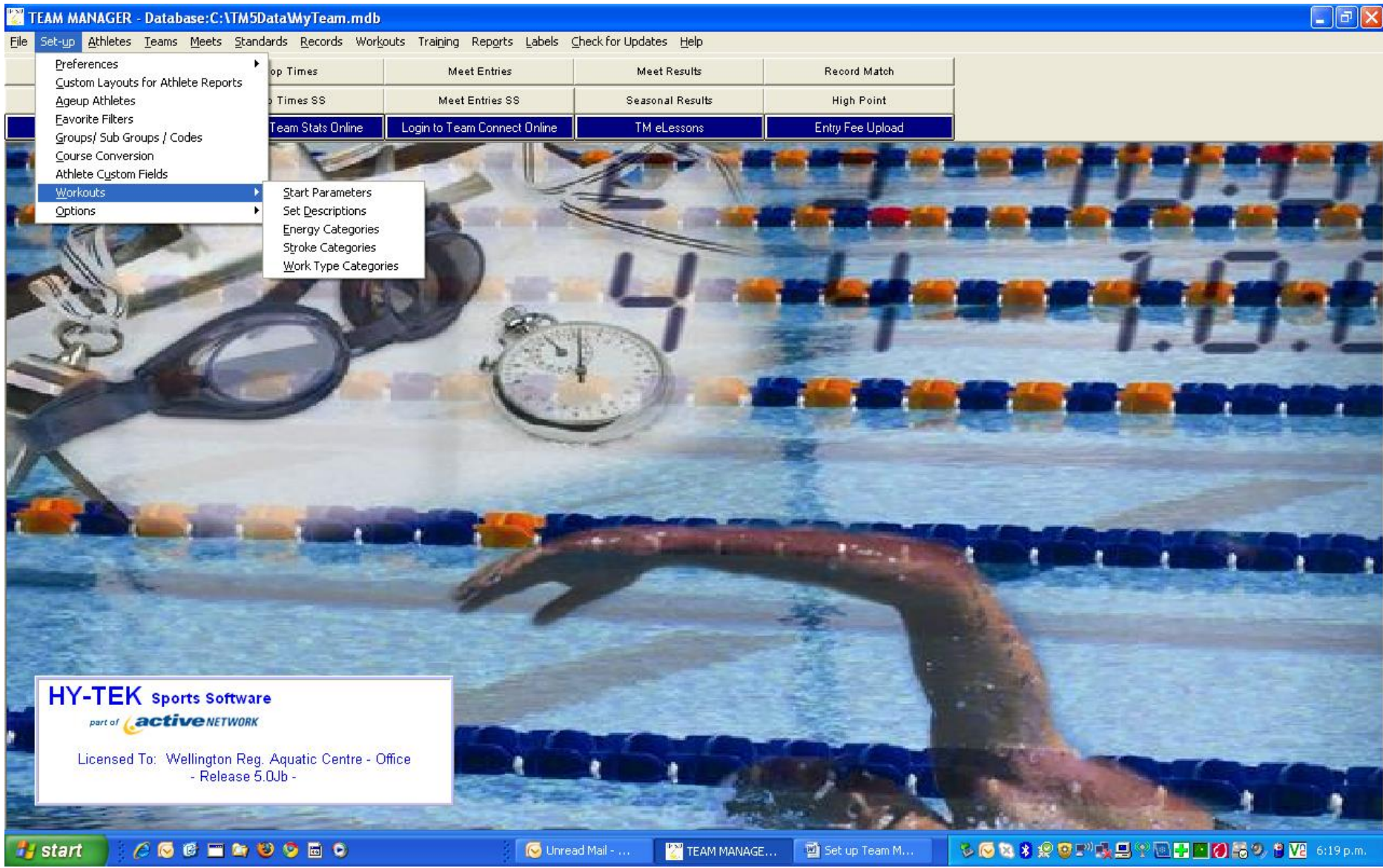

- Preferences
- Custom Layouts for Athlete Reports
- Ageup Athletes
- Favorite Filters
- Groups/ Sub Groups / Codes
- Course Conversion
- Athlete Custom Fields

- Workouts
 - Start Parameters
 - Set Descriptions
 - Energy Categories
 - Stroke Categories
 - Work Type Categories
- Options
 - Start Parameters
 - Set Descriptions
 - Energy Categories
 - Stroke Categories
 - Work Type Categories

HY-TEK Sports Software
part of **activeNETWORK**
Licensed To: Wellington Reg. Aquatic Centre - Office
- Release 5.0Jb -



Both Team: Group: WM Group: Low Age:
 Male School Yr: Subgroup: WM Subgroup: High Age:
 Female

A	B	Q	R	S	T	U	V	W	X	Y	Z
	Last Name										
	Ah Kuoi										
	Ah Kuoi										
	Aiono										
	Aitchison										
	Aitken										
	Aitken										
	Aitken										
	Alasad										
	Albert										
	Albiston										
	Albrecht										
	Albrecht										
	Alderton										
	Alding										
	Aldiss										
	Aldiss										
	Alexander										
	Alexander										
	Alexander										
	Alexander										
	Allan										
	Allan										
	Allan										
	Allan										
	Allan										
	Allan										
	Allan										
	Allan										
	Alosio										
	Alosio										
	Amitrano										
	Ammon	Joel	M	29-May-00	9	SVW	N9				
	Ammon	Lena	F	28-Dec-98	11	SVW	N9				
	Amos	Matthew	M	15-Feb-96	14	SVW	N9				
	Amos	Rebecca	F	18-Mar-98	11	SVW	N9				
	Amptmeyer	Kyle	J M	03-Jun-99	10	SVW	C9	GLD			

Athlete Information

Athlete Information

Last Name: Ah Kuoi First Name: Naitoa Middle:
 Preferred Name: Birthdate: 07/10/1999 Age: 10
 Build ID: ID #: CAPANZ071099 Athlete Cell:
 Gender (M,F): M Athlete E-Mail:

Use Sibling Information: Utusaitoa 28 Duncan Terrace, Kilbirnie

Primary Contact | Secondary Contact | Medical | Custom | Email Export

Primary Mailing Information

Father's Last: Ah Kuoi Father's First: Ken
 Mother's Last: Ah Mu Mother's First: Frances

Mailing Address: 28 Duncan Terrace, Kilbirnie
 Mailing Address:
 City: Wellington State:
 Postal Code: Country: NZL

Swap Mother/Father Names, Tele, E-mail

Fill in 'Mail To' if different from first names and last name
 Mail to: Ah Kuoi & Frances Ah Mu

Use Primary for Mailing
 Use Secondary for Mailing
 Use Both

Primary Contact Information

Home Phone: 387 9303 FAX:
 Office Phone: Cell: 027 307 9858
 E-Mail: frances@justlaw.co.nz

Mother - Frances
 Office Phone: 460 4468 Cell: 027 254 9663
 E-Mail:

Member of

Team 1: CAPWN
 Team 2:
 Team 3:

Group: SW
 Subgroup: C9
 WM Group: KI
 WM Subgroup: BDF
 School Yr:

Inactive

TEAM MANAGER - Database:C:\TM5Data\MyTeam.n | **SAMANTHA LEE Individual Results**

Layout Add Edit View Delete Results Goals Recruit

View Athlete Unlocked Delete Extract Legal Splits Graph Export Results Print Help

Standard: [Dropdown] Show Standards Since: DD/MM/YY Use Since Date Stroke: [Dropdown]
 Course: [Dropdown] Show Conversion Chronological Distance: [Dropdown]
 Meet: All Meets LCM SCM Yards Show Non-Lead Relay Legs Meet Type: [Dropdown]
 Show Goals Fastest

Last Name	First Name	Mi	Gen	Birth
Lawson	Gabrielle	A	F	05-Mar-97
Lawson	Moya	K	F	01-Aug-95
Lawton	Dayna	M	F	08-May-95
Lawton	Donna	M	F	08-Nov-66
Lawton	Jason	J	M	06-Dec-99
Lawton	Renee	G	F	08-Dec-97
Leard	Aimee	L	F	01-Apr-00
Leard	Isabella	C	F	14-Jun-01
Leavai	D'Anjalo	H	M	01-Mar-00
Leavai	Lafisha		F	05-Sep-98
Leavaiseeta	Angel	J	F	20-Jul-99
Lecchi	Edward		M	23-Mar-94
Lee	Augustine		M	09-Aug-98
Lee	Catharina		F	26-Jul-00
Lee	Henry	W	M	13-Dec-95
Lee	Jasmine	E	F	15-Jul-95
Lee	Jun Yeop		M	02-Dec-02
Lee	Kun Yeop	Y	M	01-Feb-98
Lee	Lisa		F	
Lee	Luke		M	
Lee	Samantha	E	F	28-Jul-92
Lee	Summer	P	F	28-Jul-98
Lee Fairbrother	Murphy	M	F	25-Apr-99
Lee-Fairbrother	Esprit	C	F	21-Feb-02
Lee-Fairbrother	Paris	J	F	19-Aug-96
Leggett-Rowse	Katrina	E	F	15-Sep-01
Lek	Thomas		M	16-May-97
Leman	Jennifer		F	
Leman	Michelle	J	F	07-Oct-95
Leman	Ros		M	
Leman	Ryan	N	M	05-Jan-99
Lemana	Lawrence	F	M	30-May-01
Lensink	Mariette		F	
Lensink	Megan	J	F	12-Dec-98
Leone	Catherine		F	
Leone	Monika		F	19-Oct-99

Distance	Stroke	Time	DQ	IR	P/F	Meet Event	Event Age	Athlete Age	Event Gen	Place	Points	Team	Start Date	Meet
200	Free	2:06.01S	<input type="checkbox"/>	<input type="checkbox"/>	<input type="checkbox"/>	F 23	16-Ov	17	F	3	10	CAPWN	5/09/2009	Wellington Short Course Champs
50	Back	29.67S	<input type="checkbox"/>	<input type="checkbox"/>	<input type="checkbox"/>	F 117	16-Ov	17	F	1	20	CAPWN	5/09/2009	Wellington Short Course Champs
200	Back	2:23.45S	<input type="checkbox"/>	<input type="checkbox"/>	<input type="checkbox"/>	F 61	16-Ov	17	F	1		CAPWN	24/07/2010	DASH FOR THE CASH MEET 2010
50	Breast	38.29S	<input type="checkbox"/>	<input type="checkbox"/>	<input type="checkbox"/>	F 41	16-Ov	17	F	2		CAPWN	24/07/2010	DASH FOR THE CASH MEET 2010
50	Fly	27.15S	<input type="checkbox"/>	<input type="checkbox"/>	<input type="checkbox"/>	F 8	16-Ov	17	F	1	20	CAPWN	5/09/2009	Wellington Short Course Champs
100	Fly	59.78S	<input type="checkbox"/>	<input type="checkbox"/>	<input type="checkbox"/>	F 47	16-Ov	17	F	1	20	CAPWN	5/09/2009	Wellington Short Course Champs
100	IM	1:06.48S	<input type="checkbox"/>	<input type="checkbox"/>	<input type="checkbox"/>	F 78	16-Ov	17	F	3	10	CAPWN	5/09/2009	Wellington Short Course Champs

start | Unread Mail - ... | 2 TEAM MAN... | Set up Team M... | 6:21 p.m.



Both Team: Group: WM Group: Low Age:
 Male School Yr: Subgroup: WM Subgroup: High Age:
 Female

A B C D E F G H I J K L M N O P Q R S T U V W X Y Z

Last Name	First Name	MI	Gen	Birth												
Lee	Samantha	E	F	28-Jul-9												
Lee	Summer	P	F	28-Jul-9												
Lee Fairbrother	Murphy	M	F	25-Apr-9												
Lee-Fairbrother	Esprit	C	F	21-Feb-0												
Lee-Fairbrother	Paris	J	F	19-Aug-9												
Leggett-Rowse	Katrina	E	F	15-Sep-0												
Lek	Thomas	M	M	16-May-9												
Leman	Jennifer		F													
Leman	Michelle	J	F	07-Oct-9												
Leman	Ros		M													
Leman	Ryan	N	M	05-Jan-9												
Lemana	Lawrence	F	M	30-May-0												
Lensink	Mariette		F													
Lensink	Megan	J	F	12-Dec-9												
Leone	Catherine		F													
Leone	Monika		F	19-Oct-9												
Leonidas	Sacha		F	25-Sep-9												
Leslie	Charlotte		F	12-Jun-0												
Leuthart	Kezia		F													
Leuthart	Niamh		M													
Lewis	Hannah	V	F	05-Aug-9												
Li	David	M	M	05-Feb-0												
Li	Ren		M													
Li	Victoria		F	21-Apr-0												
Licock	Ben		M													
Lieshout	Abigail	M	F	25-Mar-9												
Lim	Jonathan		M	12-Aug-9												
Lin	Angel		F	25-Sep-9												
Lin	Joseph		M													
Lindsay	Erin		F	31-May-04	5	SW	N9					HATWN	HATLEZ310504			
Lindsay	Miriam		F	11-Dec-01	8	SW	N9					HATWN	HATLMZ111201			
Linney	Adrienne		F	23-Mar-66	43	OF	O9					CAPWN				
Little	Erin		F	22-Aug-98	11	SV	N9					KRMVN	KRILEZ220898			
Little	Onalata		F		20	OF	O9					PCAVN	PCAL0Z			
Livingston	Esther		F	06-Sep-65	44	OF	A9					TODWN	TODLEZ060965			
Loader	Danyon		M		30	OF	O9					CAPWN				
Lockwood-Jones	Phoebe		F		0	SW	N9					HATWN	HATLPZ			

Athlete Registration

Athlete: **LEE, SAMANTHA E**

Registration Date:

Citizen of:

Exported in Batch:

Seasonal
 N - Year Round
 1 - Season 1
 2 - Season 2
 3 - Season Individual

FINA Federation
 Are you a member of another FINA Federation
 Yes No
 Federation:

Status
 New
 Renewal
 Change
 Delete
 X - No Reg

Year 2010 Year 2011

Check to learn more about USA Swimming Community Initiatives
 Check if you would like to receive the electronic USA Swimming Newsletter (must be 13 years of age or older) and then enter an E-Mail Address in the box that will be shown.



Both Team: Group: WM Group: Low Age:
 Male School Yr: Subgroup: WM Subgroup: High Age:
 Female

A	B	C	D	E	F	G	H	I	J	K	L	M	N	O	P	Q	R	S	T	U	V	W	X	Y	Z
Last Name	First Name	MI	Gen	Birth																					
Lee	Samantha	E	F	28-Jul-9																					
Lee	Summer	P	F	28-Jul-9																					
Lee Fairbrother	Murphy	M	F	25-Apr-9																					
Lee-Fairbrother	Esprit	C	F	21-Feb-0																					
Lee-Fairbrother	Paris	J	F	19-Aug-9																					
Leggett-Rowse	Katrina	E	F	15-Sep-0																					
Lek	Thomas	M	M	16-May-9																					
Leman	Jennifer		F																						
Leman	Michelle	J	F	07-Oct-9																					
Leman	Ros		M																						
Leman	Ryan	N	M	05-Jan-9																					
Lemana	Lawrence	F	M	30-May-0																					
Lensink	Mariette		F																						
Lensink	Megan	J	F	12-Dec-9																					
Leone	Catherine		F																						
Leone	Monika		F	19-Oct-9																					
Leonidas	Sacha	F	F	25-Sep-9																					
Leslie	Charlotte		F	12-Jun-0																					
Leuthart	Kezia		F																						
Leuthart	Niamh		M																						
Lewis	Hannah	V	F	05-Aug-9																					
Li	David		M	05-Feb-0																					
Li	Ren		M																						
Li	Victoria		F	21-Apr-0																					
Licock	Ben		M																						
Lieshout	Abigail	M	F	25-Mar-9																					
Lim	Jonathan		M	12-Aug-9																					
Lin	Angel		F	25-Sep-6																					
Lin	Joseph		M																						
Lindsay	Erin		F	31-May-0																					
Lindsay	Miriam		F	11-Dec-01	8	SVW	N9													HATVW	HATLMZ111201				
Linney	Adrienne		F	23-Mar-66	43	OF	O9													CAPVW					
Little	Erin		F	22-Aug-98	11	SVW	N9													KRMVW	KRILEZ220898				
Little	Onalata		F		20	OF	O9													PCAVW	PCAL0Z				
Livingston	Esther		F	06-Sep-65	44	OF	A9													TODVW	TODLEZ060965				
Loader	Danyon		M		30	OF	O9													CAPVW					
Lockwood-Jones	Phoebe		F		0	SVW	N9													HATVW	HATLPZ				

Athlete Reports

Mailing Labels **Registration ID Exception**
Custom Layout **Contact / Mailing / Medical / Recruiting**
Athlete Rosters **Attendance**

Month of Birth

 Use for list of birthdays in selected month.

Group Filters **Sort by** **Athlete Status**

Team: Name Include Inactive
 Group: Team 1 Inactive Athletes Only
 Subgroup: Age Descending
 School Year: Age Ascending
 WM Group: Athlete ID Number
 WM Subgroup:
 LSC:

Gender **Age**

Male Low Age
 Female High Age
 Both

Create Report Cancel

TEAM MANAGER - Database:C:\TM5Data\MyTeam.mdb - [Team Browser]

Add Edit Delete Results Coaches Maintenance Print Window Help

Code	LSC	Team Name	Mail To	E-Mail	Day Phone	Evening Phone	FAX	Address	City	State	Postal Code
BRKWN		Breakers Swim Club									
CAPWN		CAPITAL SWIM CLUB	CAPITAL SWIM CLUB	race@capitalswim.co.nz	027 423 2058	04-237 5659		P.O. Box 50-309	Porirua		
HATWN		Hataitai Swimming Club									
HUTWN		HUTT SWIMMING CLUB	HUTT SWIMMING CLUB	robert.gilb@xtra.co.nz	(04) 565-1172	(04) 565-1172		50 Gurney Road, Be	Lower Hutt		6009
HUTWN	WN	HUTT SWIMMING CLUB	HUTT SWIMMING CLUB	presidenthsc@actrix.co.nz	(04) 565-1172	(04) 565-1172		P.O. Box 30-550,	Lower Hutt,		5040
KAPWN		Kapiti Swim Club	Kapiti Swimming Club	afaith@xtra.co.nz				843 Main Highway, 1	Kapiti Coast		
KRMWN		KARORI PIRATES SWIMMING	KARORI PIRATES SWIMMING CLUB	KaroriPiratesRacing@gmai	0276939614	04 479 6114		C/- 53 Crofton Road,	WELLINGTON		6035
MARWN		Maranui Swimming Club									
PCAVN		Porirua City Aquatics		thetails@inspire.net.nz	027 2492020	04 2375588		6 Ness Grove, Papal	Porirua		5024
RAUWN		Raumati Swimming Club	Raumati Swimming Club	raceseecretary@raumatisw		04 293 8801		P.O.Box 2035	Paraparaumu		
SZRWN		SwimZone Racing	SwimZone Racing	race.secretary@swimzon	027 478 2605	04 971 7286		P O BOX 35 105 NA	LOWER HUTT		5010
TODWN		Tornadoes									
TVAWN		TAWA SWIMMING CLUB	TAWA SWIMMING CLUB	tawa.racesecc@ihug.co.nz	0212431505	04-232 6320		P O Box 51 207	TAWA		5028
UHTWN		Upper Hutt Swim Team	Belinda Olds	oldsb@rbnz.govt.nz	4713849	5264202		58 California Drive	Upper Hutt		

start | Unread Mail - ... | TEAM MANAGE... | Set up Team M... | 6:23 p.m.

Only Pre-Entered Athletes
 Male
 Female
 Both
 Team: [Dropdown]
 Group: [Dropdown]
 WM Gr: [Dropdown]
 Low Age: [Input]
 High Age: [Input]
 School Yr: [Dropdown]
 Subgroup: [Dropdown]
 WM Sub: [Dropdown]
 Standards: [Dropdown]

Last Name	First Name	MI	Gen	Birth	Age	Gr	Sub	Yr	Preferred Name	Team	ID	Citizen
Abbiss	Kendra		F	18-Nov-96	13	SW	N9			CAPWN	CAPAKZ181196	NZL
Adams	Eileen	Z	F		20	OF	O9			PCAVN	PCAAEZ	
Adler	Zoe	T	F	20-Apr-98	12	SW	C9			KRMN	KRIAZT200498	
Ah Kuoi	Naitoa		M	07-Oct-99	10	SW	C9			CAPWN	CAPANZ071099	
Ah Kuoi	Utusaitoa	T	M	18-May-98	12	SW	C9	Utu		CAPWN	CAPAUT180598	
Aiono	Indriana	T	F	12-Jul-00	10	SW	N9			PCAVN	PCAAIT120700	
Aitchison	Sean	G	M	10-Nov-98	11	SW	C9			SZRWN	SZRASG101198	
Aitken	Jodanne	G	F	13-Aug-97	13	SW	C9			UHTWN	UHTAJG130897	
Aitken	Peter		M	06-Mar-99	11	SW	C9			UHTWN	UHTAPZ060399	

Show Relay Entries
 Current Entries: 0
 Relay Entries: 0
 Session: [Input]
 Division: [Dropdown]
 Show Swim-Up Events
 * = time did not make the cutoff.

28-Aug-10 Wellington Short Course Champs

Sess	Div	Event	Gen	Distance	Stroke	Age	Enter	Best Time	Custom Time	Exh	Alt	Bonus	Slower Than-[Yds]	Faster Than [Yds]	Slower Than [LCM]	Faster Than [LCM]	Slower Than [SCM]	Faster Than [SCM]	Achieved	Meet Achieved
1		5	F	50	Fly	13-13	<input checked="" type="checkbox"/>	*NT		<input type="checkbox"/>	<input type="checkbox"/>	<input type="checkbox"/>						41.00		
1		20	F	200	Free	13-13	<input type="checkbox"/>	*NT		<input type="checkbox"/>	<input type="checkbox"/>	<input type="checkbox"/>						2:44.00		
2		34	F	400	Free	12-13	<input type="checkbox"/>	*NT		<input type="checkbox"/>	<input type="checkbox"/>	<input type="checkbox"/>						6:00.00		
2		44	F	100	Fly	13-13	<input type="checkbox"/>	*NT		<input type="checkbox"/>	<input type="checkbox"/>	<input type="checkbox"/>						1:35.00		
2		59	F	200	Breast	13-13	<input type="checkbox"/>	*NT		<input type="checkbox"/>	<input type="checkbox"/>	<input type="checkbox"/>						3:29.00		
3		75	F	100	IM	13-13	<input type="checkbox"/>	*NT		<input type="checkbox"/>	<input type="checkbox"/>	<input type="checkbox"/>						1:30.00		
3		90	F	100	Breast	13-13	<input type="checkbox"/>	*NT		<input type="checkbox"/>	<input type="checkbox"/>	<input type="checkbox"/>						1:39.00		
4		97	F	400	IM	12-13	<input type="checkbox"/>	*NT		<input type="checkbox"/>	<input type="checkbox"/>	<input type="checkbox"/>						6:58.00		
4		114	F	50	Back	13-13	<input type="checkbox"/>	*NT		<input type="checkbox"/>	<input type="checkbox"/>	<input type="checkbox"/>						42.00		
5		129	F	100	Free	13-13	<input type="checkbox"/>	*NT		<input type="checkbox"/>	<input type="checkbox"/>	<input type="checkbox"/>						1:18.00		
5		144	F	50	Breast	13-13	<input type="checkbox"/>	*NT		<input type="checkbox"/>	<input type="checkbox"/>	<input type="checkbox"/>						46.00		
6		155 A	F	1500	Free	Open	<input type="checkbox"/>	*NT		<input type="checkbox"/>	<input type="checkbox"/>	<input type="checkbox"/>						22:00.00		
6		160	F	100	Back	13-13	<input type="checkbox"/>	*NT		<input type="checkbox"/>	<input type="checkbox"/>	<input type="checkbox"/>						1:29.00		
6		175	F	50	Free	13-13	<input type="checkbox"/>	*NT		<input type="checkbox"/>	<input type="checkbox"/>	<input type="checkbox"/>						37.00		
7		190	F	200	IM	13-13	<input type="checkbox"/>	*NT		<input type="checkbox"/>	<input type="checkbox"/>	<input type="checkbox"/>						3:07.00		
7		205	F	200	Fly	13-13	<input type="checkbox"/>	*NT		<input type="checkbox"/>	<input type="checkbox"/>	<input type="checkbox"/>						3:25.00		
8		209 A	F	800	Free	Open	<input type="checkbox"/>	*NT		<input type="checkbox"/>	<input type="checkbox"/>	<input type="checkbox"/>						11:30.00		
8		221	F	200	Back	13-13	<input type="checkbox"/>	*NT		<input type="checkbox"/>	<input type="checkbox"/>	<input type="checkbox"/>						3:06.00		



Course: Meet Type: Meets Since: DDMMYY Use Since Date

Meet Name	Start Date	Course	Type	End Date	AgeUp Date	Since Date	Ind Charge	Relay Charge	Meet Charge	Location
2010 NZ Age Group Short Course Charr	26-Sep-10	S		30-Sep-10	26-Sep-10	03-Mar-09	\$15.00	\$30.00	\$0.00	QE II Leisure Centre, Christchu
Wellington Short Course Champs	28-Aug-10	S		05-Sep-10	28-Aug-10	05-Sep-09	\$7.00		\$0.00	WRAC
SW Long Distance Meet - SC	14-Aug-10	S		14-Aug-10	14-Aug-10		\$8.50		\$0.00	Naenae
Test Meet	12-Aug-10	S		12-Aug-10						
DASH FOR THE CASH MEET 2010	24-Jul-10	S		24-Jul-10						
Swimming Wellington Relay Meet	26-Jun-10	L		26-Jun-10						
Raumati Matariki Meet	19-Jun-10	S		19-Jun-10						
Wellington Short Course Champs	05-Sep-09	S		13-Sep-09						
SW Relay Championships 2009	13-Jun-09	L		13-Jun-09						
Goals - Short Course Meter Pools	01-Jan-50	S	G	01-Jan-50						

Meet Reports

Date Filters

Meets Since DDMMYY

Meets Until DDMMYY

Meet Filters

Meet Type:

Course:

Include Directions

Include Remarks

Sort by

Meet Name

Start Date Descending

Start Date Ascending

Course: Meet Type:

Meet Name	Start Date	Country
2010 NZ Age Group Short Course Champs	26-Sep-10	S
Wellington Short Course Champs	28-Aug-10	S
SW Long Distance Meet - SC	14-Aug-10	S
Test Meet	12-Aug-10	S
DASH FOR THE CASH MEET 2010	24-Jul-10	S
Swimming Wellington Relay Meet	26-Jun-10	L
Raumati Matariki Meet	19-Jun-10	S
Wellington Short Course Champs	05-Sep-09	S
SW Relay Championships 2009	13-Jun-09	L
Goals - Short Course Meter Pools	01-Jan-50	S

- Meet Report
- Eligibility Report
- Entry Report
- Entry Spread Sheet
- Entry Fee Report
- Split Sheets
- Qual Meet Entry Report
- Swimmers Not Entered in Meet
- Meet Results
- Number of No Shows in Meet
- Number of Meets Attended / Splashes

	L	M	N	O	P	Q	R	S	I	U	V	W	X	Y	Z
	Ind Charge	Relay Charge	Meet Charge	Location											
9	\$15.00	\$30.00	\$0.00	QE II Leisure Centre, Christchurch											
9	\$7.00		\$0.00	WRAC											
	\$8.50		\$0.00	Naenae											
	\$0.00	\$0.00	\$0.00	who cares											
		\$16.00	\$0.00	WRAC - Kilbirnie											
				Naenae Pool - Long Course											
				WRAC, Wellington											
		\$16.00	\$0.00	WRAC											
				Naenae											