

TM Check for records

Import records

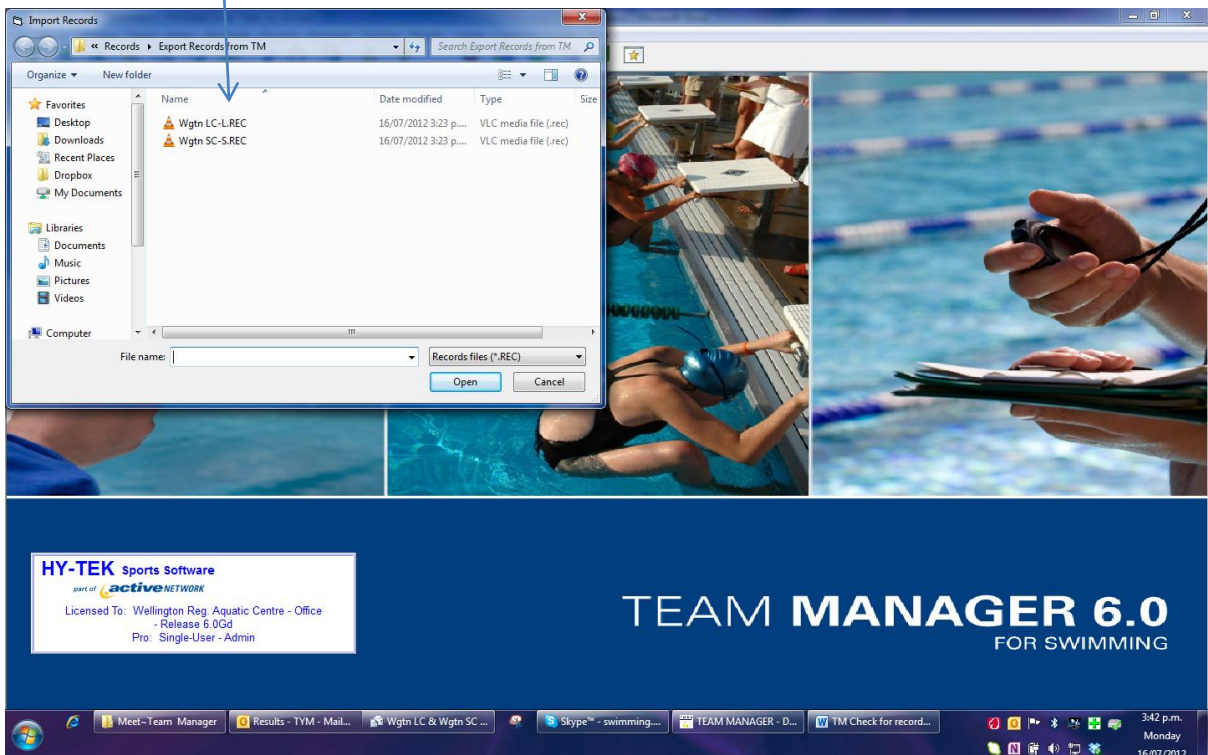

And select each one



Import results file

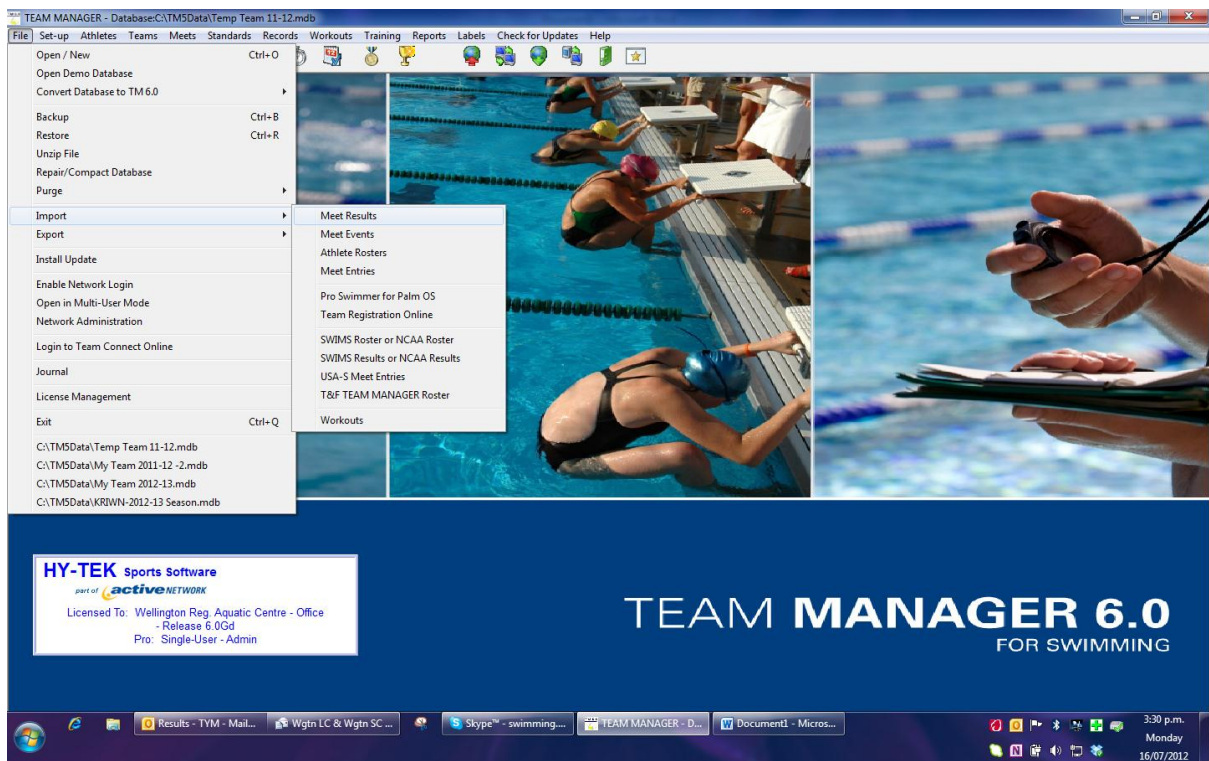

The go to medal icon



Go to Meet

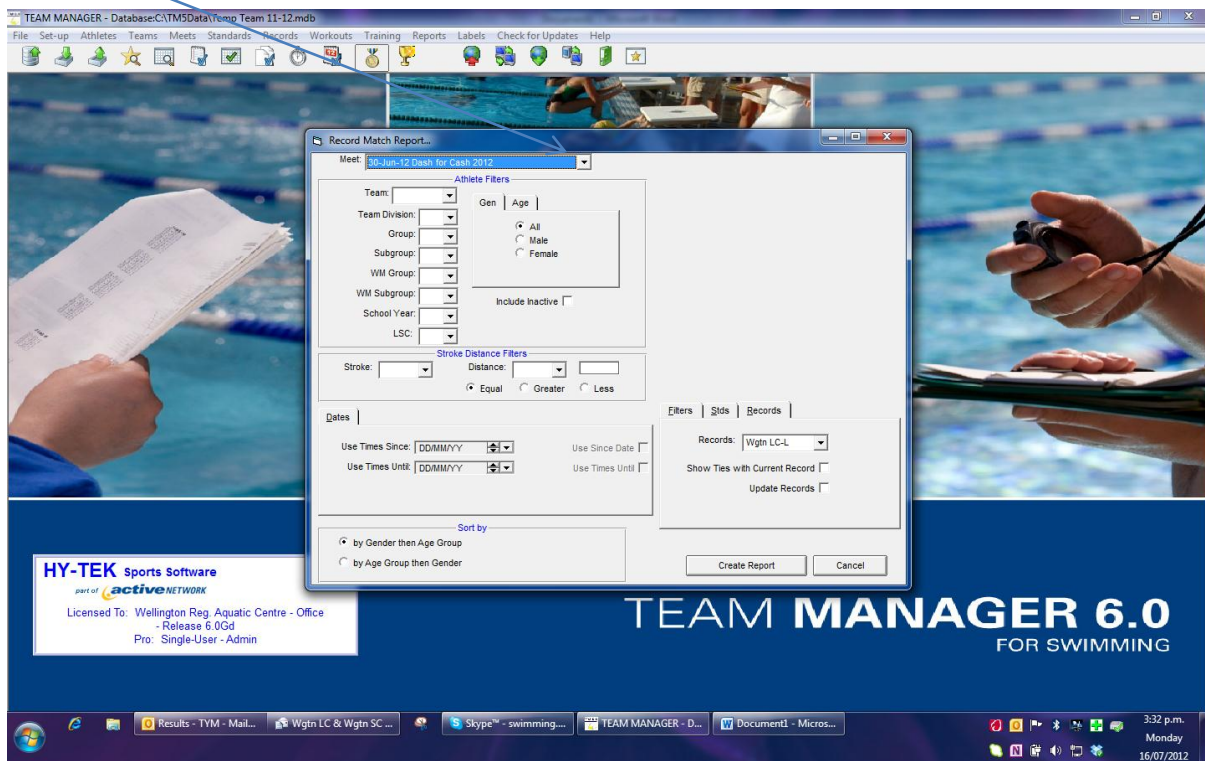

Click on ties first – do not highlight update records the first time though as you will get the information below to check against. Create report

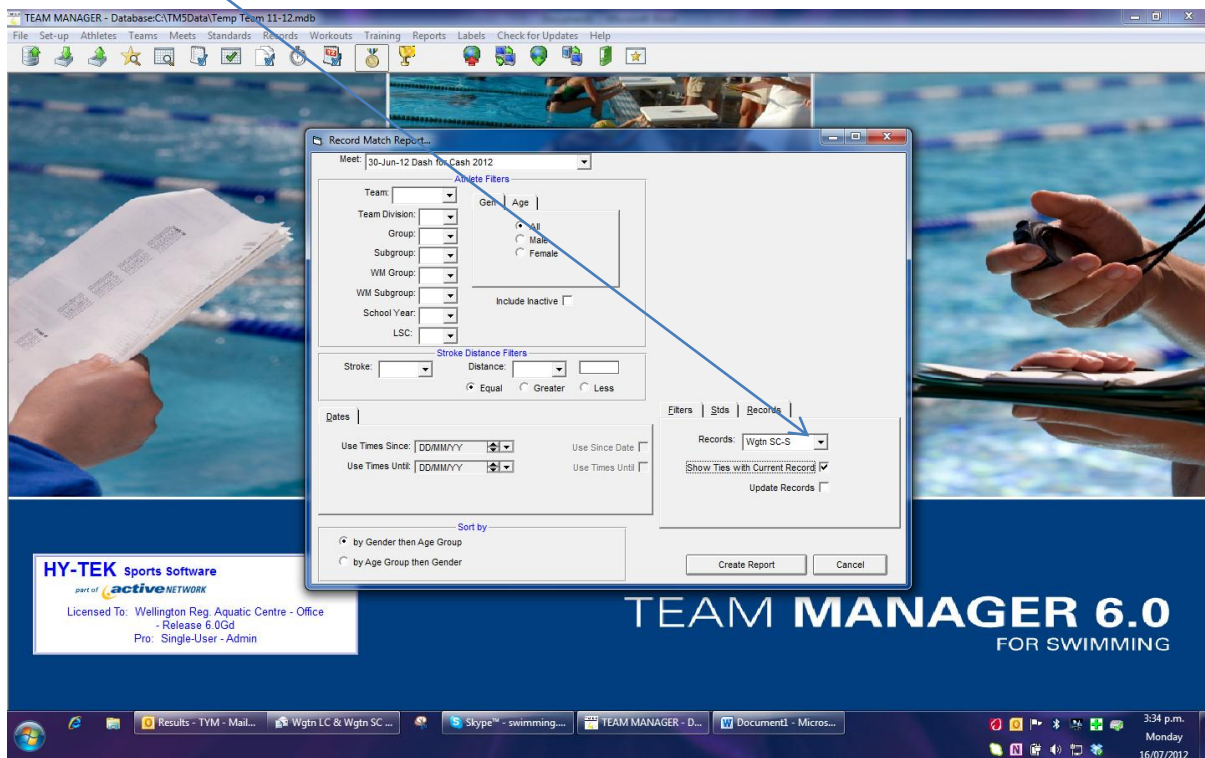

This is the report you receive.

The screenshot shows a software window titled "Print / Export Reports" with a "Preview" tab. The window displays a report for "Wgtn SC-S" with the following content:

Licensed To: Wellington Reg. Aquatic Centre - Office HY-TEK's TEAMMANAGER 6.0 16/07/2012 Page

Individual Records Report for Wgtn SC-S

Dash for Cash 2012 30-Jun-12 SC Meters

Women 11-11 50 Back

32.99	Macy Burns	30/06/2012	CAP -WN
32.99 **	Macy Burns at Dash for Cash 2012	30/06/2012	CAPWN

The window's taskbar shows several open applications: "Results - TYM - Mail...", "Wgtn LC & Wgtn SC...", "Skype™ - swimming...", "TEAM MANAGER - D...", and "Document1 - Micros...". The system tray on the right indicates the time is 3:37 p.m. on Monday, 16/07/2012.